abode

Cyclo
Basin Mixer Tall

Product features:

- Metal construction throughout
- Single lever control for effortless single handed control
- Supplied compete with flexible tail pipes for fast simple fitting
- Leading design features requiring high pressure
- Modern minimalism with flair

Packaged properties:

Box length (mm): 490 **Box depth(mm):** 700

Box width(mm): 290 **Boxed weight (Kg):** 3.0

Includes pop up waste?: No

Additional comments:

Product dimensions:

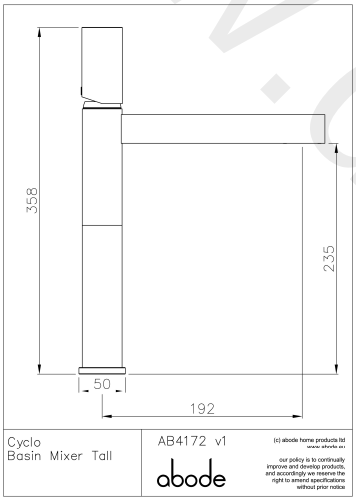

- **Product mounted where:** Surface
- **Recommended hole size:** 35 mm
- **Overall Height / projection:** 358 mm
- **Exit reach:** 192 mm
- **Exit height:** 235 mm
- **Base size:** 50 mm
- **Inlet centre distance(s):** N/A mm
- **Min. fitting depth required:** N/A mm
- **Max. surface depth:** 60 mm

Product flow characteristics:

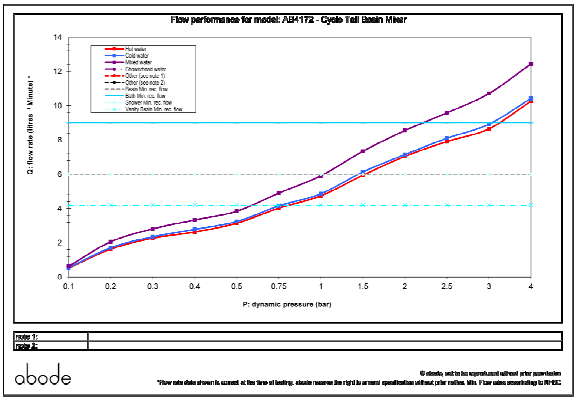

- **Min / Max water pressure (bar):** 1.00* / 5.50
- **Part G max. mixed flow rate at 3 bar (l/m):** 10.71
- **Inlet connection type / length:** Flexi / 600 mm
- **Inlet (plumbing connection) / outlet size:** 1/2" F / M8
- **Product flow characteristics:** Single flow

Non return valve(s) supplied or position: no

- **Aerator type:** Rectangular Neoperl antisplash (high flow)
- **Control valve type:** Single lever (25mm)
- **Includes output diverter?:** N/A
- **Inlet meshed particle filters included:** N/A
- **Shower hose type / length:** N/A / N/A

Warranty Summary (full details available on request):

- Materials and workmanship defects warranted for 5 years
- Valves and working parts warranted for 5 years
- Surface warranty defects warranted for 1 year
- O-rings, hoses & gaskets warranted for 1 year

Care instructions:

- Clean the mixers and showers regularly as required, using soap, do not use any other cleaners.
- Regular cleaning will prevent the build up of lime scale and dirt
- After cleaning rinse thoroughly with clean water to remove any cleaner residue
- Residues of liquid soaps, shampoos and shower foams can also cause damage, so rinse with clean water after using, avoid contact with any abrasives

www.divapor.com