

AXOR Uno

Single lever basin mixer for concealed installation wall-mounted with spout 225 mm and escutcheons

Surfaces: Article Number: **38116830**



Exploded Drawing

Year of production: 11/16 - 12/19

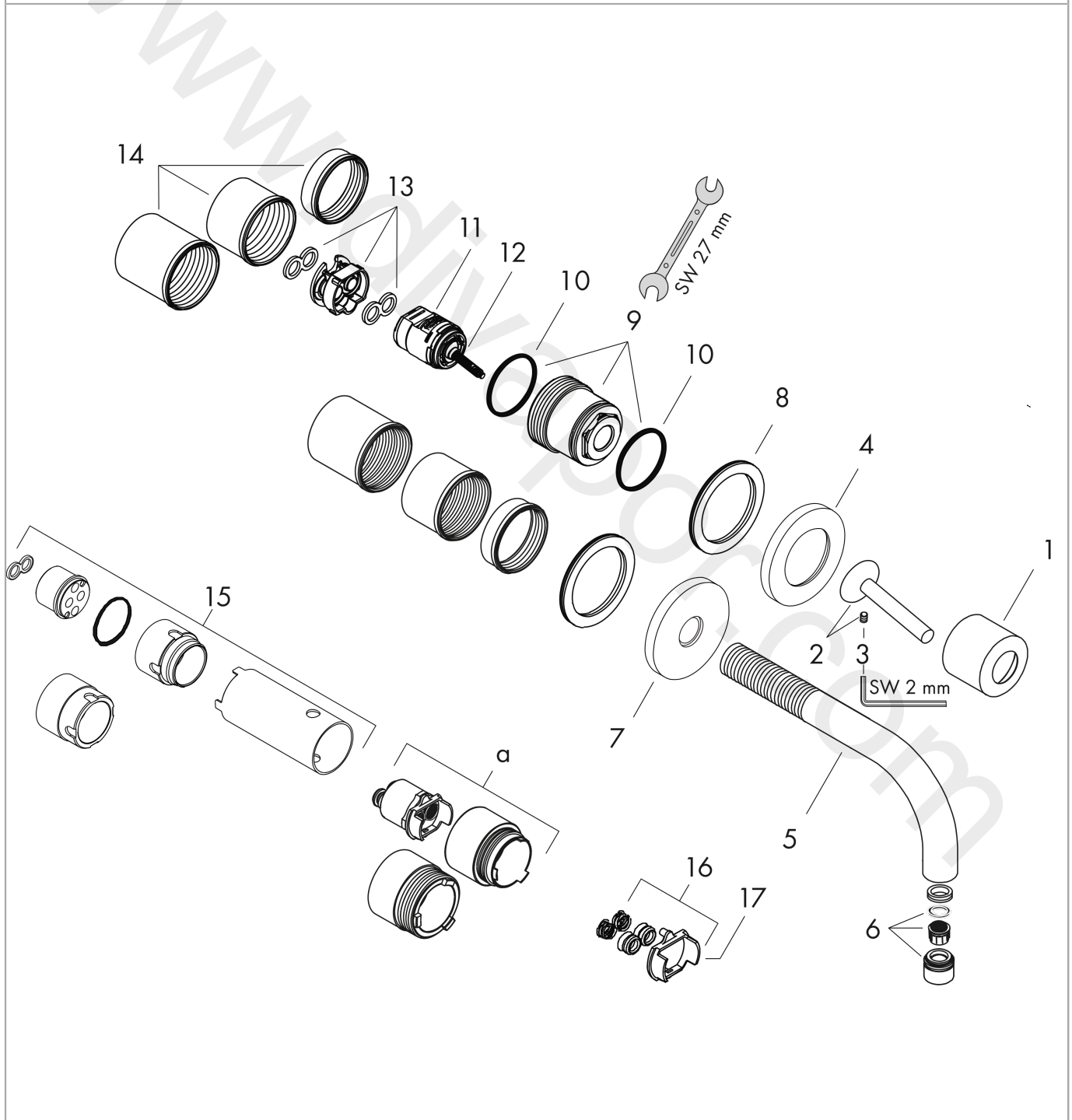

AXOR Uno

Single lever basin mixer for concealed installation wall-mounted with spout 225 mm and escutcheons

Surfaces: Article Number: **38116830**



Spare part list

Year of production: **11/16 - 12/19**

| Pos. | | Article Number | Price | PU |
|------|---|----------------|----------|----|
| 1 | flange | 96908830 | £ 64,50 | 1 |
| 2 | handle | 10092830 | £ 118,50 | 1 |
| 3 | hollow set screw M4x6 | 97767000 | £ 3,30 | 1 |
| 4 | escutcheon for handle | 96909830 | £ 118,50 | 1 |
| 5 | spout 220 mm | 97368830 | £ 259,50 | 1 |
| 6 | aerator M18x1 (5 l/min) | 95387000 | £ 43,00 | 1 |
| 7 | escutcheon for spout | 96910830 | £ 118,50 | 1 |
| 8 | washer | 97600000 | £ 13,30 | 1 |
| 9 | nut | 95645000 | £ 43,00 | 1 |
| 10 | O-ring 34x2 | 98383000 | £ 6,10 | 1 |
| 11 | cartridge, assy | 96783000 | £ 96,00 | 1 |
| 12 | O-ring 21,95x1,78 | 95169000 | £ 3,30 | 1 |
| 13 | adapter for cartridge | 95644000 | £ 16,10 | 1 |
| 14 | fixing set | 97971000 | £ 43,00 | 1 |
| 15 | extension set 25 mm for 13622180 | 31971000 | £ 169,00 | 1 |
| 16 | conversion kit | 95643000 | £ 43,00 | 1 |
| 17 | adapter for cartridge | 97280000 | £ 6,10 | 1 |
| a | extension set for 38111180 | 38982000 | £ 173,00 | 1 |
| b | pop up waste | 51301830 | £ 130,56 | 1 |
| c | base body | 13622180 | £ 355,00 | 1 |
| d | adapter for exchanged connections | 93561000 | £ 275,00 | 1 |
| e | service tool for disassembling the handle | 92124000 | £ 137,00 | 1 |